



## **BROMSGROVE DISTRICT COUNCIL**

### **MEETING OF THE LICENSING SUB-COMMITTEE**

TUESDAY 30TH APRIL 2019  
AT 5.30 P.M.

COMMITTEE ROOM 2, PARKSIDE, MARKET STREET, BROMSGROVE,  
WORCESTERSHIRE, B61 8DA

MEMBERS: Councillors R. L. Dent, S. A. Webb, L. J. Turner

Reserve Member: Councillor M. Glass

### **AGENDA**

#### **LICENSING SUB-COMMITTEE HEARING PROCEDURE** (Pages 1 - 4)

1. Election of Chairman for the meeting
2. To receive apologies for absence and notification of substitutes
3. Declarations of Interest  
  
To invite Councillors to declare any Disclosable Pecuniary Interests or Other Disclosable Interests they may have in items on the agenda, and to confirm the nature of those interests.
4. Application for a Premises Licence in respect of the Red and White Polish Bistro Limited, 37 Stoke Road, Bromsgrove, Worcestershire, B60 3EN (Pages 5 - 54)
5. To consider any other business, details of which have been notified to the Head of Legal, Equalities and Democratic Services prior to the commencement of the meeting and which the Chairman, by reason of special circumstances, considers to be of so urgent a nature that it cannot wait until the next meeting

K. DICKS  
Chief Executive

Parkside  
Market Street  
BROMSGROVE  
Worcestershire  
B61 8DA

15th April 2019



## **INFORMATION FOR THE PUBLIC**

### **Access to Information**

The Local Government (Access to Information) Act 1985 widened the rights of press and public to attend Local Authority meetings and to see certain documents. Recently the Freedom of Information Act 2000 has further broadened these rights, and limited exemptions under the 1985 Act.

- You can attend all Council, Cabinet and Committee/Board meetings, except for any part of the meeting when the business would disclose confidential or “exempt” information.
- You can inspect agenda and public reports at least five days before the date of the meeting.
- You can inspect minutes of the Council, Cabinet and its Committees/Boards for up to six years following a meeting.
- You can have access, upon request, to the background papers on which reports are based for a period of up to six years from the date of the meeting. These are listed at the end of each report.
- An electronic register stating the names and addresses and electoral areas of all Councillors with details of the membership of all Committees etc. is available on our website.
- A reasonable number of copies of agendas and reports relating to items to be considered in public will be made available to the public attending meetings of the Council, Cabinet and its Committees/Boards.
- You have access to a list specifying those powers which the Council has delegated to its Officers indicating also the titles of the Officers concerned, as detailed in the Council’s Constitution, Scheme of Delegation.

You can access the following documents:

- Meeting Agendas
- Meeting Minutes
- The Council’s Constitution

at [www.bromsgrove.gov.uk](http://www.bromsgrove.gov.uk)

This page is intentionally left blank



# Appendix

## LICENSING SUB-COMMITTEE (Premises)

### HEARING PROCEDURE

1. The Chairman will open the hearing and introduce Members of the Sub-Committee and officers present.
2. The Chairman will ask parties to the proceedings to introduce themselves.
3. In the event the Applicant is not represented, the Chairman will remind the Applicant that he/she can be represented by a legal representative at his/her own expense.
4. The Technical Officer, Licensing, Worcestershire Regulatory Services will present the report.
5. The Chairman will invite Members of the Sub-Committee and all parties to the proceedings to put any relevant questions to the Technical Officer.
6. The Chairman will invite the Applicant and/or his/her representative to present his/her case and call any witnesses. The Applicant will be allowed a maximum of 10 minutes to present the case.
7. The Chairman will invite Members of the Sub-Committee and all parties to the proceedings to put any relevant questions to the Applicant and/or his/her representative.
8. The Chairman will invite the Responsible Authorities to present their representations. New representations must not be raised. The Responsible Authorities will be allowed a total of 10 minutes to present their case(s). If two or more Responsible Authorities wish to address the Sub-Committee the 10 minutes will be divided between them.
9. The Chairman will invite Members of the Sub-Committee and all parties to the proceedings to put any relevant questions to the Responsible Authorities.
10. All other Parties to the proceedings will be invited to present their representations or elect a spokesperson to speak on their behalf. New representations must not be raised. A maximum of 10 minutes will be allowed for the Parties to present their case(s). If two or more Parties wish to address the Sub-Committee the 10 minutes will be divided between them.

# Appendix

- 11. The Chairman will invite Members of the Sub-Committee, the applicant / applicant's representative and the Responsible Authorities to put any relevant questions to the other Parties**
- 12. The other Parties will be invited to sum up. A maximum of 5 minutes will be allowed.**
- 13. The Responsible Authorities will be invited to sum up. A maximum of 5 minutes will be allowed.**
- 14. The Applicant and/or his/her representative will be invited to sum up. A maximum of 5 minutes will be allowed.**
- 15. The Chairman will ask the Legal Advisor if there is any legal advice to be given.**
- 16. At the conclusion of the hearing Members of the Sub-Committee, the Legal Advisor and the Democratic Services Officer will withdraw from the meeting room so that the Sub-Committee can reach its decision in private**
- 17. The Sub-Committee's decision will be sent to the Applicant and those parties who made representations within 5 working days.**

# Appendix

**Please Note:**

1. ***Each application coming before the Licensing Sub-Committee will be treated on its own merits, and the Sub-Committee will take its decision based upon:***
  - a) ***the promotion of the four licensing objectives, as given by the Licensing Act 2003, namely:***
    - ***the prevention of crime and disorder;***
    - ***public safety;***
    - ***the prevention of public nuisance; and***
    - ***the protection of children from harm;***
    -
  - b) ***Bromsgrove District Council's Statement of Licensing Policy;***
  - c) ***guidance issued under section 182 of the Licensing Act 2003; and***
  - d) ***the Licensing Act 2003.***
2. ***The Chairman may require any person who in his/her opinion is behaving in a disruptive manner to leave the meeting, and may refuse to permit that person to return, or permit him/her to return only on such conditions as the Chairman may specify. However, such person may, before the end of the hearing, submit in writing any information which he/she would have been entitled to have given orally at the meeting had he/she not been required to leave.***
3. ***Decisions may be taken in the absence of the Applicant or any other party. All notices and representations received from absent parties will be considered.***
4. ***Questioning must not be hostile or intended to unfairly undermine the position of any party.***
5. ***Late evidence will only be considered with the agreement of all parties present.***
6. ***The decision of the Sub-Committee will be sent to all parties within 5 working days.***
7. ***An appeal to the Magistrates' Court against the Sub-Committee's decision must be lodged within 21 days of the date on which all parties were notified in writing of the decision of the Licensing Sub-Committee.***

This page is intentionally left blank

## BROMSGROVE DISTRICT COUNCIL

### LICENSING SUB-COMMITTEE

30<sup>TH</sup> APRIL 2019

### LICENSING ACT 2003

#### APPLICATION FOR THE GRANT OF A PREMISES LICENCE

#### RED AND WHITE POLISH BISTRO LIMITED

<b>PUBLIC HEARING</b>	
<b>Director:</b>	<b>Head of Worcestershire Regulatory Services</b>
<b>Contact Officer:</b>	<b>PAUL MORRISH (TECHNICAL OFFICER LICENSING) WORCESTERSHIRE REGULATORY SERVICES 01905 822799</b>
<b>Ward(s) affected:</b>	<b>Aston Fields</b>
<b>Appendices:</b>	<b>Appendix 1 – Application Form and plan of premises Appendix 2 – Representations from other parties</b>

#### **1. PURPOSE OF REPORT**

- 1.1 To consider and determine an application for grant of a premises licence in respect of

**Red And White Polish Bistro Limited  
37 Stoke Road  
Bromsgrove  
Worcestershire  
B60 3EN**

A copy of the application and accompanying plan is attached at **Appendix 1**.

#### **2. BACKGROUND**

- 2.1 On 13 March 2019 an application was received from Red And White Polish Bistro Limited for grant of a premises licence in respect of

Red And White Polish Bistro Limited  
37 Stoke Road  
Bromsgrove  
Worcestershire B60 3EN

2.2 The application contained all the requisite documentation including the fee and a plan of the premises.

2.3 It can be confirmed that the application has been advertised in accordance with the requirements of the Licensing Act 2003 and associated regulations and that the application has also been served on all responsible authorities.

2.4 The applicant is applying for the following licensable activities:-

Activity	Days	From	To	Indoors/Outdoors
Playing of Recorded Music	Everyday	09:00	- 23:00	Indoors
Sale of Alcohol	Everyday	09:00	- 23:00	

2.5 The designated premises supervisor identified in the application is Mr Darren Griggs.

### 3. REPRESENTATIONS

#### Responsible Authorities

3.1 No representations have been received from any of the responsible authorities notified as part of the application process.

#### Other Persons

3.2 19 valid representations have been received from other persons. A copy of the representations are attached as **Appendix 2**.

3.3 A number of the representations also make reference to parking issues associated with the application. Members need to be reminded that parking matters are not considered valid representations under the four licensing objectives outlined in the legislation, and would normally be considered as part of any planning application.

### 4. LOCAL POLICY CONSIDERATIONS

4.1 The Sub-Committee should have regard to the Council's Statement of Licensing Policy under the Licensing Act 2003.

4.2 The Council's Statement of Licensing Policy is available to download from the Council's website or to request a hard copy, contact Worcestershire Regulatory Services on 01905 822799 or email [wrsenquiries@worcsregservices.gov.uk](mailto:wrsenquiries@worcsregservices.gov.uk)

## **5. LEGAL IMPLICATIONS**

5.1 The Sub-Committee is obliged to determine this application with a view to the promotion of the licensing objectives which are:

- the prevention of crime and disorder;
- public safety;
- the prevention of public nuisance;
- the protection of children from harm.

5.2 In making its decision, the Sub-Committee is also obliged to have regard to the guidance issued by the Secretary of State under section 182 of the Licensing Act 2003 and the Council's own Statement of Licensing Policy.

5.3 The Sub-Committee must also have regard to the representations made and the evidence it hears.

5.4 The Sub-Committee must take such of the following steps as it considers appropriate for the promotion of the licensing objectives:

- (a) Grant the application as requested
- (b) Modify the conditions of the licence, by altering or omitting or adding to them.
- (c) Reject the application in whole or in part.

5.5 The Sub-Committee is asked to note that it may not modify the conditions or reject the whole or part of the application merely because it considers it desirable to do so. It must actually be appropriate in order to promote the licensing objectives.

5.6 All parties to the hearing will be notified of the Sub-Committee's decision in writing within five working days of the conclusion of the hearing.

5.7 Any party aggrieved by a decision taken by the Sub-Committee may appeal against the decision to a Magistrates' Court within 21 days of being notified of the decision in writing.

5.8 The hearing should be conducted in accordance with the agreed procedure.

## **6. FOR DECISION**

6.1 The Sub-Committee must consider and determine the application.

This page is intentionally left blank



## Application for a premises licence to be granted under the Licensing Act 2003

### PLEASE READ THE FOLLOWING INSTRUCTIONS FIRST

Before completing this form please read the guidance notes at the end of the form. If you are completing this form by hand please write legibly in block capitals. In all cases ensure that your answers are inside the boxes and written in black ink. Use additional sheets if necessary.

You may wish to keep a copy of the completed form for your records.

I/We DARREN GRIGGS (ON BEHALF OF) RED & WHITE POLISH BISTRO LTD

*(Insert name(s) of applicant)*

**apply for a premises licence under section 17 of the Licensing Act 2003 for the premises described in Part 1 below (the premises) and I/we are making this application to you as the relevant licensing authority in accordance with section 12 of the Licensing Act 2003**

#### Part 1 – Premises details

Postal address of premises or, if none, ordnance survey map reference or description			
<b>37 STOKE ROAD</b>			
<b>Post town</b>	BROMSGROVE	<b>Postcode</b>	<b>B60 3EN</b>
Telephone number at premises (if any)		<b>07422524234</b>	
Non-domestic rateable value of premises		<b>£8000</b>	

#### Part 2 - Applicant details

Please state whether you are applying for a premises licence as      Please tick as appropriate

- |  |                          |                             |
|--|--------------------------|-----------------------------|
| a) an individual or individuals *                    | <input type="checkbox"/> | please complete section (A) |
| b) a person other than an individual *               |                          |                             |
| i as a limited company/limited liability partnership | X                        | please complete section (B) |
| ii as a partnership (other than limited liability)   | <input type="checkbox"/> | please complete section (B) |
| iii as an unincorporated association or              | <input type="checkbox"/> | please complete section (B) |
| iv other (for example a statutory corporation)       | <input type="checkbox"/> | please complete section (B) |
| c) a recognised club                                 | <input type="checkbox"/> | please complete section (B) |
| d) a charity   | <input type="checkbox"/> | please complete section (B) |

# Agenda Item 4

- e) the proprietor of an educational establishment  please complete section (B)
- f) a health service body  please complete section (B)
- g) a person who is registered under Part 2 of the Care Standards Act 2000 (c14) in respect of an independent hospital in Wales  please complete section (B)
- ga) a person who is registered under Chapter 2 of Part 1 of the Health and Social Care Act 2008 (within the meaning of that Part) in an independent hospital in England  please complete section (B)
- h) the chief officer of police of a police force in England and Wales  please complete section (B)

\* If you are applying as a person described in (a) or (b) please confirm (by ticking yes to one box below):

- I am carrying on or proposing to carry on a business which involves the use of the premises for licensable activities; or
- I am making the application pursuant to a
  - statutory function or
  - a function discharged by virtue of Her Majesty's prerogative

**(A) INDIVIDUAL APPLICANTS** (fill in as applicable)

<b>Mr</b> <input type="checkbox"/>	<b>Mrs</b> <input type="checkbox"/>	<b>Miss</b> <input type="checkbox"/>	<b>Ms</b> <input type="checkbox"/>	<b>Other Title</b> (for example, Rev) <input style="width: 80%;" type="text"/>
<b>Surname</b> <input style="width: 90%;" type="text"/>		<b>First names</b> <input style="width: 90%;" type="text"/>		
<b>Date of birth</b> <input style="width: 40%;" type="text"/>		I am 18 years old or over <input type="checkbox"/> Please tick yes		
<b>Nationality</b> <input style="width: 90%;" type="text"/>				
<b>Current residential address</b> if different from premises address		<input style="width: 90%; height: 70px;" type="text"/>		
<b>Post town</b> <input style="width: 80%;" type="text"/>	<b>Postcode</b> <input style="width: 80%;" type="text"/>			
<b>Daytime contact telephone number</b> <input style="width: 80%;" type="text"/>				
<b>E-mail address (optional)</b> <input style="width: 80%;" type="text"/>				

# Agenda Item 4

## SECOND INDIVIDUAL APPLICANT (if applicable)

Mr <input type="checkbox"/>	Mrs <input type="checkbox"/>	Miss <input type="checkbox"/>	Ms <input type="checkbox"/>	Other Title (for example, Rev)	<input type="checkbox"/>
<b>Surname</b> <input type="checkbox"/>			<b>First names</b> <input type="checkbox"/>		
<b>Date of birth</b> <input type="checkbox"/>		I am 18 years old or over <input type="checkbox"/> Please tick yes			
<b>Nationality</b> <input type="checkbox"/>					
Current postal address if different from premises address			<input type="checkbox"/>		
Post town	<input type="checkbox"/>	Postcode	<input type="checkbox"/>		
<b>Daytime contact telephone number</b>			<input type="checkbox"/>		
<b>E-mail address (optional)</b>	<input type="checkbox"/>				

## (B) OTHER APPLICANTS

Please provide name and registered address of applicant in full. Where appropriate please give any registered number. In the case of a partnership or other joint venture (other than a body corporate), please give the name and address of each party concerned.

<b>Name</b> DARREN GRIGGS (ON BEHALF OF)      RED & WHITE POLISH BISTRO LTD
<b>Address</b> 37 STOKE ROAD BROMSGROVE B60 3EN
<b>Registered number (where applicable)</b> 11856032
<b>Description of applicant (for example, partnership, company, unincorporated association etc.)</b> PRIVATE LIMITED COMPANY
<b>Telephone number (if any)</b> <input type="checkbox"/>
<b>E-mail address (optional)</b> REDWHITEBISTRO@GMAIL.COM

# Agenda Item 4

## Part 3 Operating Schedule

When do you want the premises licence to start?

DD	MM	YYYY
01	05	2019

If you wish the licence to be valid only for a limited period, when do you want it to end?

DD	MM	YYYY

Please give a general description of the premises (please read guidance note 1)

The premises will be used as a Polish Bistro Cafe/Restaurant and will trade between the hours of 9am and 11pm daily, no food or drink will be served outside of these hours. The restaurant will have around 40 covers and there will be light background music.

A floorplan is included which gives an overview of the premises. The licence should cover the whole premises which is outlined in yellow.

If 5,000 or more people are expected to attend the premises at any one time, please state the number expected to attend.

What licensable activities do you intend to carry on from the premises?

(please see sections 1 and 14 and Schedules 1 and 2 to the Licensing Act 2003)

Provision of regulated entertainment (please read guidance note 2)

Please tick all that apply

- a) plays (if ticking yes, fill in box A)
- b) films (if ticking yes, fill in box B)
- c) indoor sporting events (if ticking yes, fill in box C)
- d) boxing or wrestling entertainment (if ticking yes, fill in box D)
- e) live music (if ticking yes, fill in box E)
- f) recorded music (if ticking yes, fill in box F)
- g) performances of dance (if ticking yes, fill in box G)
- h) anything of a similar description to that falling within (e), (f) or (g) (if ticking yes, fill in box H)

**Provision of late night refreshment** (if ticking yes, fill in box I)

**Supply of alcohol** (if ticking yes, fill in box J)

**In all cases complete boxes K, L and M**

# Agenda Item 4

A

Plays Standard days and timings (please read guidance note 7)			Will the performance of a play take place indoors or outdoors or both – please tick (please read guidance note 3)	Indoors	<input type="checkbox"/>
Day	Start	Finish		Outdoors	<input type="checkbox"/>
Mon	<input type="text"/>	<input type="text"/>	<b>Please give further details here</b> (please read guidance note 4)		
	<input type="text"/>	<input type="text"/>			
Tue	<input type="text"/>	<input type="text"/>			
	<input type="text"/>	<input type="text"/>			
Wed	<input type="text"/>	<input type="text"/>	<b>State any seasonal variations for performing plays</b> (please read guidance note 5)		
	<input type="text"/>	<input type="text"/>			
Thur	<input type="text"/>	<input type="text"/>			
	<input type="text"/>	<input type="text"/>			
Fri	<input type="text"/>	<input type="text"/>	<b>Non standard timings. Where you intend to use the premises for the performance of plays at different times to those listed in the column on the left, please list</b> (please read guidance note 6)		
	<input type="text"/>	<input type="text"/>			
Sat	<input type="text"/>	<input type="text"/>			
	<input type="text"/>	<input type="text"/>			
Sun	<input type="text"/>	<input type="text"/>			
	<input type="text"/>	<input type="text"/>			

# Agenda Item 4

## B

Films Standard days and timings (please read guidance note 7)			<b>Will the exhibition of films take place indoors or outdoors or both – please tick</b> (please read guidance note 3)	Indoors	<input type="checkbox"/>
Day	Start	Finish		Outdoors	<input type="checkbox"/>
Mon	<input type="text"/>	<input type="text"/>	<b>Please give further details here</b> (please read guidance note 4) <input type="text"/>		
	<input type="text"/>	<input type="text"/>			
Tue	<input type="text"/>	<input type="text"/>			
	<input type="text"/>	<input type="text"/>			
Wed	<input type="text"/>	<input type="text"/>	<b>State any seasonal variations for the exhibition of films</b> (please read guidance note 5) <input type="text"/>		
	<input type="text"/>	<input type="text"/>			
Thur	<input type="text"/>	<input type="text"/>			
	<input type="text"/>	<input type="text"/>			
Fri	<input type="text"/>	<input type="text"/>	<b>Non standard timings. Where you intend to use the premises for the exhibition of films at different times to those listed in the column on the left, please list</b> (please read guidance note 6) <input type="text"/>		
	<input type="text"/>	<input type="text"/>			
Sat	<input type="text"/>	<input type="text"/>			
	<input type="text"/>	<input type="text"/>			
Sun	<input type="text"/>	<input type="text"/>			
	<input type="text"/>	<input type="text"/>			

C

<b>Indoor sporting events</b> Standard days and timings (please read guidance note 7)			<b>Please give further details</b> (please read guidance note 4) <div style="background-color: #cccccc; height: 15px; width: 100%; margin-top: 5px;"></div>
Day	Start	Finish	
Mon	<div style="background-color: #cccccc; height: 15px; width: 100%; margin-bottom: 2px;"></div> <div style="border-top: 1px dashed black; background-color: #cccccc; height: 15px; width: 100%; margin-bottom: 2px;"></div>	<div style="background-color: #cccccc; height: 15px; width: 100%; margin-bottom: 2px;"></div> <div style="border-top: 1px dashed black; background-color: #cccccc; height: 15px; width: 100%; margin-bottom: 2px;"></div>	<b>State any seasonal variations for indoor sporting events</b> (please read guidance note 5) <div style="background-color: #cccccc; height: 15px; width: 100%; margin-top: 5px;"></div>
Tue	<div style="background-color: #cccccc; height: 15px; width: 100%; margin-bottom: 2px;"></div> <div style="border-top: 1px dashed black; background-color: #cccccc; height: 15px; width: 100%; margin-bottom: 2px;"></div>	<div style="background-color: #cccccc; height: 15px; width: 100%; margin-bottom: 2px;"></div> <div style="border-top: 1px dashed black; background-color: #cccccc; height: 15px; width: 100%; margin-bottom: 2px;"></div>	
Wed	<div style="background-color: #cccccc; height: 15px; width: 100%; margin-bottom: 2px;"></div> <div style="border-top: 1px dashed black; background-color: #cccccc; height: 15px; width: 100%; margin-bottom: 2px;"></div>	<div style="background-color: #cccccc; height: 15px; width: 100%; margin-bottom: 2px;"></div> <div style="border-top: 1px dashed black; background-color: #cccccc; height: 15px; width: 100%; margin-bottom: 2px;"></div>	<b>Non standard timings. Where you intend to use the premises for indoor sporting events at different times to those listed in the column on the left, please list</b> (please read guidance note 6) <div style="background-color: #cccccc; height: 15px; width: 100%; margin-top: 5px;"></div>
Thur	<div style="background-color: #cccccc; height: 15px; width: 100%; margin-bottom: 2px;"></div> <div style="border-top: 1px dashed black; background-color: #cccccc; height: 15px; width: 100%; margin-bottom: 2px;"></div>	<div style="background-color: #cccccc; height: 15px; width: 100%; margin-bottom: 2px;"></div> <div style="border-top: 1px dashed black; background-color: #cccccc; height: 15px; width: 100%; margin-bottom: 2px;"></div>	
Fri	<div style="background-color: #cccccc; height: 15px; width: 100%; margin-bottom: 2px;"></div> <div style="border-top: 1px dashed black; background-color: #cccccc; height: 15px; width: 100%; margin-bottom: 2px;"></div>	<div style="background-color: #cccccc; height: 15px; width: 100%; margin-bottom: 2px;"></div> <div style="border-top: 1px dashed black; background-color: #cccccc; height: 15px; width: 100%; margin-bottom: 2px;"></div>	
Sat	<div style="background-color: #cccccc; height: 15px; width: 100%; margin-bottom: 2px;"></div> <div style="border-top: 1px dashed black; background-color: #cccccc; height: 15px; width: 100%; margin-bottom: 2px;"></div>	<div style="background-color: #cccccc; height: 15px; width: 100%; margin-bottom: 2px;"></div> <div style="border-top: 1px dashed black; background-color: #cccccc; height: 15px; width: 100%; margin-bottom: 2px;"></div>	
Sun	<div style="background-color: #cccccc; height: 15px; width: 100%; margin-bottom: 2px;"></div> <div style="border-top: 1px dashed black; background-color: #cccccc; height: 15px; width: 100%; margin-bottom: 2px;"></div>	<div style="background-color: #cccccc; height: 15px; width: 100%; margin-bottom: 2px;"></div> <div style="border-top: 1px dashed black; background-color: #cccccc; height: 15px; width: 100%; margin-bottom: 2px;"></div>	

## D

<b>Boxing or wrestling entertainments</b> Standard days and timings (please read guidance note 7)			<b><u>Will the boxing or wrestling entertainment take place indoors or outdoors or both – please tick</u></b> (please read guidance note 3)	
Day	Start	Finish	Indoors	<input type="checkbox"/>
Mon	<input type="text"/>	<input type="text"/>	Outdoors	<input type="checkbox"/>
	<input type="text"/>	<input type="text"/>	Both	<input type="checkbox"/>
Tue	<input type="text"/>	<input type="text"/>	<b><u>Please give further details here</u></b> (please read guidance note 4) <input type="text"/>	
	<input type="text"/>	<input type="text"/>		
Wed	<input type="text"/>	<input type="text"/>	<b><u>State any seasonal variations for boxing or wrestling entertainment</u></b> (please read guidance note 5) <input type="text"/>	
	<input type="text"/>	<input type="text"/>		
Thur	<input type="text"/>	<input type="text"/>	<b><u>Non standard timings. Where you intend to use the premises for boxing or wrestling entertainment at different times to those listed in the column on the left, please list</u></b> (please read guidance note 6) <input type="text"/>	
	<input type="text"/>	<input type="text"/>		
Fri	<input type="text"/>	<input type="text"/>	<input type="text"/>	
	<input type="text"/>	<input type="text"/>		
Sat	<input type="text"/>	<input type="text"/>	<input type="text"/>	
	<input type="text"/>	<input type="text"/>		
Sun	<input type="text"/>	<input type="text"/>	<input type="text"/>	
	<input type="text"/>	<input type="text"/>		



## E

<b>Live music</b> Standard days and timings (please read guidance note 7)			<b><u>Will the performance of live music take place indoors or outdoors or both – please tick</u></b> (please read guidance note 3)	Indoors <input type="checkbox"/>	
Day	Start	Finish	Outdoors <input type="checkbox"/>		
			Both <input type="checkbox"/>		
Mon	<input type="text"/>	<input type="text"/>	<b><u>Please give further details here</u></b> (please read guidance note 4) <input type="text"/>		
	<input type="text"/>	<input type="text"/>			
Tue	<input type="text"/>	<input type="text"/>			
	<input type="text"/>	<input type="text"/>			
Wed	<input type="text"/>	<input type="text"/>	<b><u>State any seasonal variations for the performance of live music</u></b> (please read guidance note 5) <input type="text"/>		
	<input type="text"/>	<input type="text"/>			
Thur	<input type="text"/>	<input type="text"/>			
	<input type="text"/>	<input type="text"/>			
Fri	<input type="text"/>	<input type="text"/>	<b><u>Non standard timings. Where you intend to use the premises for the performance of live music at different times to those listed in the column on the left, please list</u></b> (please read guidance note 6) <input type="text"/>		
	<input type="text"/>	<input type="text"/>			
Sat	<input type="text"/>	<input type="text"/>			
	<input type="text"/>	<input type="text"/>			
Sun	<input type="text"/>	<input type="text"/>			
	<input type="text"/>	<input type="text"/>			

# Agenda Item 4

## F

Recorded music Standard days and timings (please read guidance note 7)			<u>Will the playing of recorded music take place indoors or outdoors or both – please tick</u> (please read guidance note 3)	
			Indoors	X
Day	Start	Finish	Outdoors	<input type="checkbox"/>
			Both	<input type="checkbox"/>
Mon	0900 ----- [ ]	2300 ----- [ ]	<u>Please give further details here</u> (please read guidance note 4) [ ]	
Tue	0900 ----- [ ]	2300 ----- [ ]		
Wed	0900 ----- [ ]	2300 ----- [ ]	<u>State any seasonal variations for the playing of recorded music</u> (please read guidance note 5) [ ]	
Thur	0900 ----- [ ]	2300 ----- [ ]		
Fri	0900 ----- [ ]	2300 ----- [ ]	<u>Non standard timings. Where you intend to use the premises for the playing of recorded music at different times to those listed in the column on the left, please list</u> (please read guidance note 6) [ ]	
Sat	0900 ----- [ ]	2300 ----- [ ]		
Sun	0900 ----- [ ]	2300 ----- [ ]		

# Agenda Item 4

## G

Performances of dance Standard days and timings (please read guidance note 7)			Will the performance of dance take place <u>indoors or outdoors or both</u> – please tick (please read guidance note 3)	Indoors	<input type="checkbox"/>
Day	Start	Finish		Outdoors	<input type="checkbox"/>
Mon	<input type="text"/>	<input type="text"/>	<b>Please give further details here</b> (please read guidance note 4) <input type="text"/>	Both	<input type="checkbox"/>
	<input type="text"/>	<input type="text"/>			
Tue	<input type="text"/>	<input type="text"/>			
	<input type="text"/>	<input type="text"/>			
Wed	<input type="text"/>	<input type="text"/>		<b>State any seasonal variations for the performance of dance</b> (please read guidance note 5) <input type="text"/>	
	<input type="text"/>	<input type="text"/>			
Thur	<input type="text"/>	<input type="text"/>			
	<input type="text"/>	<input type="text"/>			
Fri	<input type="text"/>	<input type="text"/>		<b>Non standard timings. Where you intend to use the premises for the performance of dance at different times to those listed in the column on the left, please list</b> (please read guidance note 6) <input type="text"/>	
	<input type="text"/>	<input type="text"/>			
Sat	<input type="text"/>	<input type="text"/>			
	<input type="text"/>	<input type="text"/>			
Sun	<input type="text"/>	<input type="text"/>			
	<input type="text"/>	<input type="text"/>			

## H

<b>Anything of a similar description to that falling within (e), (f) or (g)</b> Standard days and timings (please read guidance note 7)			Please give a description of the type of entertainment you will be providing [REDACTED]		
<b>Day</b>	<b>Start</b>	<b>Finish</b>	<b><u>Will this entertainment take place indoors or outdoors or both – please tick</u></b> (please read guidance note 3)	Indoors	<input type="checkbox"/>
Mon	[REDACTED]	[REDACTED]		Outdoors	<input type="checkbox"/>
	[REDACTED]	[REDACTED]		Both	<input type="checkbox"/>
Tue	[REDACTED]	[REDACTED]		<b><u>Please give further details here</u></b> (please read guidance note 4)	
	[REDACTED]	[REDACTED]	[REDACTED]		
Wed	[REDACTED]	[REDACTED]			
	[REDACTED]	[REDACTED]			
Thur	[REDACTED]	[REDACTED]	<b><u>State any seasonal variations for entertainment of a similar description to that falling within (e), (f) or (g)</u></b> (please read guidance note 5)		
	[REDACTED]	[REDACTED]	[REDACTED]		
Fri	[REDACTED]	[REDACTED]			
	[REDACTED]	[REDACTED]			
Sat	[REDACTED]	[REDACTED]	<b><u>Non standard timings. Where you intend to use the premises for the entertainment of a similar description to that falling within (e), (f) or (g) at different times to those listed in the column on the left, please list</u></b> (please read guidance note 6)		
	[REDACTED]	[REDACTED]	[REDACTED]		
Sun	[REDACTED]	[REDACTED]			
	[REDACTED]	[REDACTED]			

## I

<b>Late night refreshment</b> Standard days and timings (please read guidance note 7)			<b>Will the provision of late night refreshment take place indoors or outdoors or both – please tick</b> (please read guidance note 3)	
			Indoors	<input type="checkbox"/>
			Outdoors	<input type="checkbox"/>
			Both	<input type="checkbox"/>
<b>Day</b>	<b>Start</b>	<b>Finish</b>	<p><b><u>Please give further details here</u></b> (please read guidance note 4)</p> <p>_____</p> <p><b><u>State any seasonal variations for the provision of late night refreshment</u></b> (please read guidance note 5)</p> <p>_____</p> <p><b><u>Non standard timings. Where you intend to use the premises for the provision of late night refreshment at different times, to those listed in the column on the left, please list</u></b> (please read guidance note 6)</p> <p>_____</p>	
Mon	_____	_____		
	_____	_____		
Tue	_____	_____		
	_____	_____		
Wed	_____	_____		
	_____	_____		
Thur	_____	_____		
	_____	_____		
Fri	_____	_____		
	_____	_____		
Sat	_____	_____		
	_____	_____		
Sun	_____	_____		
	_____	_____		

# Agenda Item 4

**J**

<b>Supply of alcohol</b> Standard days and timings (please read guidance note 7)			<b>Will the supply of alcohol be for consumption – please tick</b> (please read guidance note 8)	On the premises	<input checked="" type="checkbox"/>
				Off the premises	<input type="checkbox"/>
				Both	<input type="checkbox"/>
<b>Day</b>	<b>Start</b>	<b>Finish</b>	<b>State any seasonal variations for the supply of alcohol</b> (please read guidance note 5)		
Mon	0900 <input type="checkbox"/>	2300 <input type="checkbox"/>			
Tue	0900 <input type="checkbox"/>	2300 <input type="checkbox"/>			
Wed	0900 <input type="checkbox"/>	2300 <input type="checkbox"/>			
Thur	0900 <input type="checkbox"/>	2300 <input type="checkbox"/>			
Fri	0900 <input type="checkbox"/>	2300 <input type="checkbox"/>			
Sat	0900 <input type="checkbox"/>	2300 <input type="checkbox"/>			
Sun	0900 <input type="checkbox"/>	2300 <input type="checkbox"/>			

**State the name and details of the individual whom you wish to specify on the licence as designated premises supervisor (Please see declaration about the entitlement to work in the checklist at the end of the form):**

Name DARREN GRIGGS	
Date of birth 21/04/1988	
Address   	
Postcode	
Personal licence number (if known) WO/1008/PERSONAL	
Issuing licensing authority (if known) WORCESTER	

K

**Please highlight any adult entertainment or services, activities, other entertainment or matters ancillary to the use of the premises that may give rise to concern in respect of children (please read guidance note 9).**

N/A

L

<b>Hours premises are open to the public</b> Standard days and timings (please read guidance note 7)			<b>State any seasonal variations</b> (please read guidance note 5) [Redacted]
Day	Start	Finish	
Mon	0900	2300	
	[Redacted]	[Redacted]	
Tue	0900	2300	
	[Redacted]	[Redacted]	
Wed	0900	2300	
	[Redacted]	[Redacted]	
Thur	0900	2300	
	[Redacted]	[Redacted]	
Fri	0900	2300	
	[Redacted]	[Redacted]	
Sat	0900	2300	
	[Redacted]	[Redacted]	
Sun	0900	2300	
	[Redacted]	[Redacted]	
			<b>Non standard timings. Where you intend the premises to be open to the public at different times from those listed in the column on the left, please list</b> (please read guidance note 6) [Redacted]

**M** Describe the steps you intend to take to promote the four licensing objectives:

**a) General – all four licensing objectives (b, c, d and e) (please read guidance note 10)**

Challenge 25 Policy  
CCTV on the premises  
Ensure ongoing training of staff

**b) The prevention of crime and disorder**

- \* Strict Challenge 25 policy
- \* CCTV on the premises
- \* Alcohol will only be served with food

**c) Public safety**

- \* There will not be more people visiting the restaurant than the number of seats for guests
- \* emergency lighting will be in place
- \* Fire plan attached - Fire service have no objection
- \* First Aider on site
- \* Food safety training for all cooks

**d) The prevention of public nuisance**

- \* Music is to be low level / volume as 'background' music inside the restaurant
- \* Windows and doors will be closed except when in use.
- \* Details of the nearest public car parks will be on display - spread also on Social media.

**e) The protection of children from harm**

- \* Challenge 25 policy
- \* Alcohol Refusal book on site



# Agenda Item 4

## Checklist:

Please tick to indicate agreement

- I have made or enclosed payment of the fee. X
- I have enclosed the plan of the premises. X
- I have sent copies of this application and the plan to responsible authorities and others where applicable. X
- I have enclosed the consent form completed by the individual I wish to be designated premises supervisor, if applicable. X
- I understand that I must now advertise my application. X
- I understand that if I do not comply with the above requirements my application will be rejected. X
- [Applicable to all individual applicants, including those in a partnership which is not a limited liability partnership, but not companies or limited liability partnerships] I have included documents demonstrating my entitlement to work in the United Kingdom (please read note 15).

**IT IS AN OFFENCE, UNDER SECTION 158 OF THE LICENSING ACT 2003, TO MAKE A FALSE STATEMENT IN OR IN CONNECTION WITH THIS APPLICATION. THOSE WHO MAKE A FALSE STATEMENT MAY BE LIABLE ON SUMMARY CONVICTION TO A FINE OF ANY AMOUNT.**

**IT IS AN OFFENCE UNDER SECTION 24B OF THE IMMIGRATION ACT 1971 FOR A PERSON TO WORK WHEN THEY KNOW, OR HAVE REASONABLE CAUSE TO BELIEVE, THAT THEY ARE DISQUALIFIED FROM DOING SO BY REASON OF THEIR IMMIGRATION STATUS. THOSE WHO EMPLOY AN ADULT WITHOUT LEAVE OR WHO IS SUBJECT TO CONDITIONS AS TO EMPLOYMENT WILL BE LIABLE TO A CIVIL PENALTY UNDER SECTION 15 OF THE IMMIGRATION, ASYLUM AND NATIONALITY ACT 2006 AND PURSUANT TO SECTION 21 OF THE SAME ACT, WILL BE COMMITTING AN OFFENCE WHERE THEY DO SO IN THE KNOWLEDGE, OR WITH REASONABLE CAUSE TO BELIEVE, THAT THE EMPLOYEE IS DISQUALIFIED.**

# Agenda Item 4

**Part 4 – Signatures** (please read guidance note 11)

**Signature of applicant or applicant’s solicitor or other duly authorised agent** (see guidance note 12). **If signing on behalf of the applicant, please state in what capacity.**

<b>Declaration</b>	<ul style="list-style-type: none"> <li>[Applicable to individual applicants only, including those in a partnership which is not a limited liability partnership] I understand I am not entitled to be issued with a licence if I do not have the entitlement to live and work in the UK (or if I am subject to a condition preventing me from doing work relating to the carrying on of a licensable activity) and that my licence will become invalid if I cease to be entitled to live and work in the UK (please read guidance note 15).</li> <li>The DPS named in this application form is entitled to work in the UK (and is not subject to conditions preventing him or her from doing work relating to a licensable activity) and I have seen a copy of his or her proof of entitlement to work, if appropriate (please see note 15)</li> </ul>
Signature	
Date	06/03/2019
Capacity	Director

**For joint applications, signature of 2<sup>nd</sup> applicant or 2<sup>nd</sup> applicant’s solicitor or other authorised agent** (please read guidance note 13). **If signing on behalf of the applicant, please state in what capacity.**

Signature	
Date	■■■■
Capacity	■■■■

Contact name (where not previously given) and postal address for correspondence associated with this application (please read guidance note 14)			
■■■■			
Post town	■■■■	Postcode	■■■■
Telephone number (if any)	■■■■		
If you would prefer us to correspond with you by e-mail, your e-mail address (optional)			
■■■■			

## Notes for Guidance

1. Describe the premises, for example the type of premises, its general situation and layout and any other information which could be relevant to the licensing objectives. Where your application includes off-supplies of alcohol and you intend to provide a place for consumption of these off-supplies, you must include a description of where the place will be and its proximity to the premises.
2. In terms of specific regulated entertainments please note that:
  - Plays: no licence is required for performances between 08:00 and 23.00 on any day, provided that the audience does not exceed 500.
  - Films: no licence is required for 'not-for-profit' film exhibition held in community premises between 08.00 and 23.00 on any day provided that the audience does not exceed 500 and the organiser (a) gets consent to the screening from a person who is responsible for the premises; and (b) ensures that each such screening abides by age classification ratings.
  - Indoor sporting events: no licence is required for performances between 08.00 and 23.00 on any day, provided that the audience does not exceed 1000.
  - Boxing or Wrestling Entertainment: no licence is required for a contest, exhibition or display of Greco-Roman wrestling, or freestyle wrestling between 08.00 and 23.00 on any day, provided that the audience does not exceed 1000. Combined fighting sports – defined as a contest, exhibition or display which combines boxing or wrestling with one or more martial arts – are licensable as a boxing or wrestling entertainment rather than an indoor sporting event.
  - Live music: no licence permission is required for:
    - a performance of unamplified live music between 08.00 and 23.00 on any day, on any premises.
    - a performance of amplified live music between 08.00 and 23.00 on any day on premises authorised to sell alcohol for consumption on those premises, provided that the audience does not exceed 500.
    - a performance of amplified live music between 08.00 and 23.00 on any day, in a workplace that is not licensed to sell alcohol on those premises, provided that the audience does not exceed 500.
    - a performance of amplified live music between 08.00 and 23.00 on any day, in a church hall, village hall, community hall, or other similar community premises, that is not licensed by a premises licence to sell alcohol, provided that (a) the audience does not exceed 500, and (b) the organiser gets consent for the performance from a person who is responsible for the premises.
    - a performance of amplified live music between 08.00 and 23.00 on any day, at the non-residential premises of (i) a local authority, or (ii) a school, or (iii) a hospital, provided that (a) the audience does not exceed 500, and (b) the organiser gets consent for the performance on the relevant premises from: (i) the local authority concerned, or (ii) the school or (iii) the health care provider for the hospital.
  - Recorded Music: no licence permission is required for:
    - any playing of recorded music between 08.00 and 23.00 on any day on premises authorised to sell alcohol for consumption on those premises, provided that the audience does not exceed 500.
    - any playing of recorded music between 08.00 and 23.00 on any day, in a church hall, village hall, community hall, or other similar community premises, that is not licensed by a premises licence to sell alcohol, provided that (a) the audience does not exceed 500, and (b) the organiser gets consent for the performance from a person who is responsible for the premises.
    - any playing of recorded music between 08.00 and 23.00 on any day, at the non-residential premises of (i) a local authority, or (ii) a school, or (iii) a hospital, provided that (a) the audience does not exceed 500, and

# Agenda Item 4

(b) the organiser gets consent for the performance on the relevant premises from: (i) the local authority concerned, or (ii) the school proprietor or (iii) the health care provider for the hospital.

- Dance: no licence is required for performances between 08.00 and 23.00 on any day, provided that the audience does not exceed 500. However, a performance which amounts to adult entertainment remains licensable.
  - Cross activity exemptions: no licence is required between 08.00 and 23.00 on any day, with no limit on audience size for:
    - any entertainment taking place on the premises of the local authority where the entertainment is provided by or on behalf of the local authority;
    - any entertainment taking place on the hospital premises of the health care provider where the entertainment is provided by or on behalf of the health care provider;
    - any entertainment taking place on the premises of the school where the entertainment is provided by or on behalf of the school proprietor; and
    - any entertainment (excluding films and a boxing or wrestling entertainment) taking place at a travelling circus, provided that (a) it takes place within a moveable structure that accommodates the audience, and (b) that the travelling circus has not been located on the same site for more than 28 consecutive days.
3. Where taking place in a building or other structure please tick as appropriate (indoors may include a tent).
  4. For example the type of activity to be authorised, if not already stated, and give relevant further details, for example (but not exclusively) whether or not music will be amplified or unamplified.
  5. For example (but not exclusively), where the activity will occur on additional days during the summer months.
  6. For example (but not exclusively), where you wish the activity to go on longer on a particular day e.g. Christmas Eve.
  7. Please give timings in 24 hour clock (e.g. 16.00) and only give details for the days of the week when you intend the premises to be used for the activity.
  8. If you wish people to be able to consume alcohol on the premises, please tick 'on the premises'. If you wish people to be able to purchase alcohol to consume away from the premises, please tick 'off the premises'. If you wish people to be able to do both, please tick 'both'.
  9. Please give information about anything intended to occur at the premises or ancillary to the use of the premises which may give rise to concern in respect of children, regardless of whether you intend children to have access to the premises, for example (but not exclusively) nudity or semi-nudity, films for restricted age groups or the presence of gaming machines.
  10. Please list here steps you will take to promote all four licensing objectives together.
  11. The application form must be signed.
  12. An applicant's agent (for example solicitor) may sign the form on their behalf provided that they have actual authority to do so.
  13. Where there is more than one applicant, each of the applicants or their respective agent must sign the application form.
  14. This is the address which we shall use to correspond with you about this application.
  15. **Entitlement to work/immigration status for individual applicants and applications from partnerships which are not limited liability partnerships:**

A licence may not be held by an individual or an individual in a partnership who is resident in the UK who:

- does not have the right to live and work in the UK; or

- is subject to a condition preventing him or her from doing work relating to the carrying on of a licensable activity.

Any premises licence issued in respect of an application made on or after 6 April 2017 will become invalid if the holder ceases to be entitled to work in the UK.

Applicants must demonstrate that they have an entitlement to work in the UK and are not subject to a condition preventing them from doing work relating to the carrying on of a licensable activity. They do this by providing with this application copies or scanned copies of the following documents (which do not need to be certified).

## **Documents which demonstrate entitlement to work in the UK**

- An expired or current passport showing the holder, or a person named in the passport as the child of the holder, is a British citizen or a citizen of the UK and Colonies having the right of abode in the UK [please see note below about which sections of the passport to copy].
- An expired or current passport or national identity card showing the holder, or a person named in the passport as the child of the holder, is a national of a European Economic Area country or Switzerland.
- A Registration Certificate or document certifying permanent residence issued by the Home Office to a national of a European Economic Area country or Switzerland.
- A Permanent Residence Card issued by the Home Office to the family member of a national of a European Economic Area country or Switzerland.
- A **current** Biometric Immigration Document (Biometric Residence Permit) issued by the Home Office to the holder indicating that the person named is allowed to stay indefinitely in the UK, or has no time limit on their stay in the UK.
- A **current** passport endorsed to show that the holder is exempt from immigration control, is allowed to stay indefinitely in the UK, has the right of abode in the UK, or has no time limit on their stay in the UK.
- A **current** Immigration Status Document issued by the Home Office to the holder with an endorsement indicating that the named person is allowed to stay indefinitely in the UK or has no time limit on their stay in the UK, **when produced in combination with** an official document giving the person's permanent National Insurance number and their name issued by a Government agency or a previous employer.
- A **full** birth or adoption certificate issued in the UK which includes the name(s) of at least one of the holder's parents or adoptive parents, **when produced in combination with** an official document giving the person's permanent National Insurance number and their name issued by a Government agency or a previous employer.
- A birth or adoption certificate issued in the Channel Islands, the Isle of Man or Ireland **when produced in combination with** an official document giving the person's permanent National Insurance number and their name issued by a Government agency or a previous employer.

- A certificate of registration or naturalisation as a British citizen, **when produced in combination with** an official document giving the person's permanent National Insurance number and their name issued by a Government agency or a previous employer.
- A **current** passport endorsed to show that the holder is allowed to stay in the UK and is currently allowed to work and is not subject to a condition preventing the holder from doing work relating to the carrying on of a licensable activity.
- A **current** Biometric Immigration Document (Biometric Residence Permit) issued by the Home Office to the holder which indicates that the named person can currently stay in the UK and is allowed to work relation to the carrying on of a licensable activity.
- A **current** Residence Card issued by the Home Office to a person who is not a national of a European Economic Area state or Switzerland but who is a family member of such a national or who has derivative rights or residence.
- A **current** Immigration Status Document containing a photograph issued by the Home Office to the holder with an endorsement indicating that the named person may stay in the UK, and is allowed to work and is not subject to a condition preventing the holder from doing work relating to the carrying on of a licensable activity **when produced in combination with** an official document giving the person's permanent National Insurance number and their name issued by a Government agency or a previous employer.
- A Certificate of Application, **less than 6 months old**, issued by the Home Office under regulation 17(3) or 18A (2) of the Immigration (European Economic Area) Regulations 2006, to a person who is not a national of a European Economic Area state or Switzerland but who is a family member of such a national or who has derivative rights of residence.
- Reasonable evidence that the person has an outstanding application to vary their permission to be in the UK with the Home Office such as the Home Office acknowledgement letter or proof of postage evidence, or reasonable evidence that the person has an appeal or administrative review pending on an immigration decision, such as an appeal or administrative review reference number.
- Reasonable evidence that a person who is not a national of a European Economic Area state or Switzerland but who is a family member of such a national or who has derivative rights of residence in exercising treaty rights in the UK including:-
  - evidence of the applicant's own identity – such as a passport,
  - evidence of their relationship with the European Economic Area family member – e.g. a marriage certificate, civil partnership certificate or birth certificate, and
  - evidence that the European Economic Area national has a right of permanent residence in the UK or is one of the following if they have been in the UK for more than 3 months:
    - (i) working e.g. employment contract, wage slips, letter from the employer,
    - (ii) self-employed e.g. contracts, invoices, or audited accounts with a bank,
    - (iii) studying e.g. letter from the school, college or university and evidence of sufficient funds; or
    - (iv) self-sufficient e.g. bank statements.

# Agenda Item 4

Family members of European Economic Area nationals who are studying or financially independent must also provide evidence that the European Economic Area national and any family members hold comprehensive sickness insurance in the UK. This can include a private medical insurance policy, an EHIC card or an S1, S2 or S3 form.

**Original documents must not be sent to licensing authorities.** If the document copied is a passport, a copy of the following pages should be provided:-

- (i) any page containing the holder's personal details including nationality;
- (ii) any page containing the holder's photograph;
- (iii) any page containing the holder's signature;
- (iv) any page containing the date of expiry; and
- (v) any page containing information indicating the holder has permission to enter or remain in the UK and is permitted to work.

If the document is not a passport, a copy of the whole document should be provided.

Your right to work will be checked as part of your licensing application and this could involve us checking your immigration status with the Home Office. We may otherwise share information with the Home Office. Your licence application will not be determined until you have complied with this guidance.

This page is intentionally left blank



37 Stoke Road, Bromsgrove B60 3EN

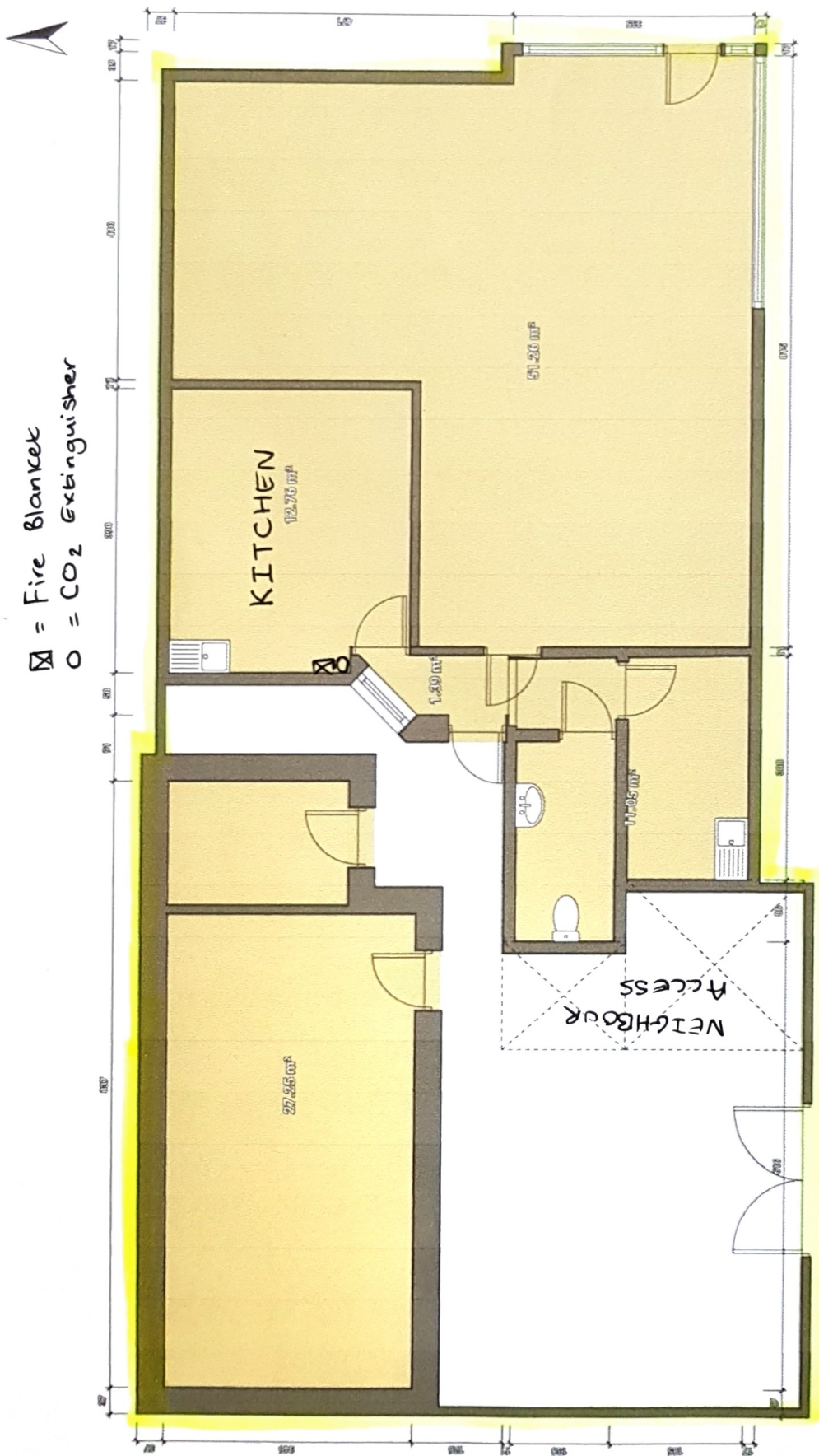

This page is intentionally left blank

## REPRESENTATIONS FROM OTHER PERSONS

---

1.

From:

Sent: 20 March 2019 20:23

To: WRS Enquiries

Subject: Application for Premises licence at 37 Stoke Road, Aston Fields, Bromsgrove by Red & White Polish Bistro Ltd

Dear Sirs,

I object to the above application in the strongest possible terms. I also object to the completely inadequate, sneaky and underhand way the application was 'displayed'.

1. The residential location is wholly unsuited for such an establishment, is a highly populated residential area with a high number of children and old people
2. The resulting noise and public nuisance would contravene many laws and human rights
3. The parking situation on Stoke Road/South Road is already completely inadequate and a nightmare for residents, this will only add to the misery
4. I am a single lady with two small children, to such an establishment I would fear for mine and my children's safety especially if alcohol is being served until 11pm
5. The company is already advertising for staff at the premises – it seems they think they already have the go ahead or do they know someone in the planning office?

If the planning application is successful I will be contacting my solicitor and suing for breach of my human rights and devaluation of my property.

I require an acknowledgement of receipt of this objection immediately.

Yours faithfully,

From: Sent: 26 March 2019 12:04

To: WRS Enquiries

Subject: Application for Premises licence at 37 Stoke Road, Aston Fields by Red & White Polish Bistro

Dear Sirs

Please regard this as my objection to the Application for Premises Licence at 37 Stoke Road, Aston Fields by Red & White Polish Bistro

# Agenda Item 4

I live at \_\_\_\_\_, \_\_\_\_\_ to the premises. My home and garden run \_\_\_\_\_ with a distance of just \_\_\_\_\_ from the premises to my garden fence and a further \_\_\_\_\_ to my living room. My living room window and garden are completely overlooked by the premises.

There is already an issue with inadequate parking and nuisance commuter parking of which the council are aware and why there have recently erected 'Except for access' road signs outside the premises and my home. So where will staff and customers park?

The residential location is wholly unsuited for such an establishment, it is a highly populated residential area with a high number of children and older people – the resulting noise let alone the public nuisance will cause distress to many.

I live on my own with two school aged children, living \_\_\_\_\_ to such an establishment I would fear for mine and my children's safety especially if alcohol is being served until 11pm

I am attaching several photos to highlight the problems and support my objection.

Yours faithfully,

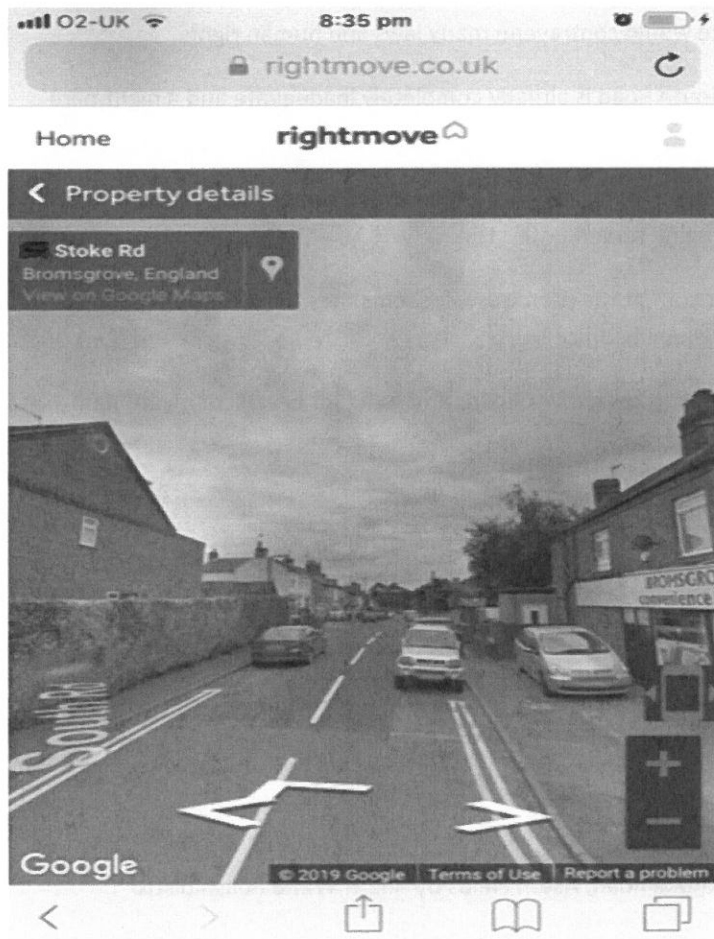



---

## 2.

From:

Sent: 21 March 2019 19:41

To: WRS Enquiries

Subject: Polish Themed Bar,

Dear Sirs,

I have just learned that there is a proposal for a Polish Themed Bar at the corner of South Road and Stoke Road in Aston Fields.

This has to be a very bad idea.

The roads are narrow and residential.

The parking is shocking at the best of times and emergency vehicles can rarely get to the property they require in South Road; having to park at the top of the road close to the premises in question.

There is constantly a bottle neck on Stoke Road adjacent to the premises.

Add to that the constant noise and possible anti-social behaviour in this residential neighbourhood and the mix would be toxic.





# Agenda Item 4

Please lodge my complaint in this matter.

Yours sincerely

---

### 3.

-----Original Message-----

From:

Sent: 22 March 2019 08:01

To: WRS Enquiries

Subject: Stoke Rd/South Rd Polish Themed Bar application.

To whom it may concern,

As residents of South Rd, we are concerned to hear the proposal of an application for a Polish themed bar to open on the corner of our road.

This would cause noise problems, encourage drunken behaviour on our doorsteps and parking issues that we have anyway without a bar adding to the problem.

We are absolutely against this proposal and if there is a petition to sign, then we would like to be allowed to do so.

Yours sincerely,

---

### 4.

From:

Sent: 18 March 2019 14:10

To: WRS Enquiries

Subject: PREMISES LICENCE APPLICATION

Good Afternoon

I wish to object to the following application:-

Red & White Polish Bistro Ltd

37 Stoke Road

Aston Fields

# Agenda Item 4

Bromsgrove

B60 3EN

An application has been applied for a Polish themed Bistro Restaurant serving food and beverages including alcohol with entertainment in the form of background music.

Open daily between 9am – 11pm

As a local resident living only a                      away, my concerns are of public nuisance. Many of the neighbours around this corner shop on Stoke Road and South Road are elderly or have young children who do not wish to be kept awake until after 11pm every evening.

Where is the proposed parking for this bistro? New signs have been erected for South Road stating Residents Only, however this hasn't alleviated the problem on Carlyle Road opposite. Surely this will cause potential customers to park outside residents houses in Stoke Road & South Road.

The existing, and recently closed, Bromsgrove Convenience Store had an extensive vermin problem which can only be heightened with cooked food being served daily.

I look forward to your reply.

Kind Regards

---

5.

From:

Sent: 18 March 2019 12:57

To: WRS Enquiries

Subject: Application of premises licence 37 Stoke Road B60

Application of premises licence 37 Stoke Road B60

It is my intention that my concerns regarding the above application are taken into consideration prior to any decision being made on granting a licence.

Prevention of crime and disorder

The property has been an off licence for the fifteen years I have lived                      . Over this time it has been subject to several in and out of hours attacks where theft of alcohol, cash and cigarettes have been the motive.

Having an open aspect to the rear of the shop presents further opportunity for break ins. The police have attended the building on many occasions.

The selling of alcohol to underage teens has also been an issue. The area currently experiences issues with teens using the recreation ground for drinking and drug parties. Community policing and neighbourhood watch can confirm this.



# Agenda Item 4

## Public safety

Ensuring the well being of all residents in the area as well its prosperity requires careful consideration of the local council and the emergency services.

Aston Fields has grown greatly over my fifteen years here more housing, new railway station and much busier roads, therefore careful consideration is necessary when any new retail outlets are to be considered

## The prevention on public nuisance

Noise presents a concern with 7 day 9am to 11pm opening hours with music.

Cooking facilities will need to be installed as well as toilet facilities bringing concerns of smell, fire, waste disposal and sewage.

Light pollution from signage.

This is a tightly built up residential area with emphasis to people living adjacent as well as above the premises and quality of life will be affected.

It is believed the courtyard and outside building will be used by customers, this would add to the noise , light pollution and disturbance to neighbours in their gardens and disturb the sleeping arrangements for children close by.

Parking presents a problem as the road restrictions will not cater for customers parking near the premises.

Deliveries and waste collections would restrict further a very busy road as there is no perking outside premises. Access to the rear would mean using South road where currently no large vehicles are used for waste collections.

## The protection of children from harm

Is the premises to be adult only or family orientated?

Stoke Road is a well trodden path for school children on their way to and fro local schools. Their safety is paramount to develop independence

Families close to the premises have children so noise, light pollution and sleeping is likely to be an issue.

With a responsible outcome in mind I am happy to meet anyone from the team to discuss my concerns further.

resident owner

---

**6.**

-----Original Message-----

From:

Sent: 22 March 2019 08:15

To: WRS Enquiries

# Agenda Item 4

Subject: South rd / stoke road shop

To whom it may concern

It has come to my attention that there are plans to turn the shop at the end of my road south road into a polish drinking bar!!!!

I object strongly to this plan and the granting of this licence. It is a residential area with limited and restricted parking it is no place for a licensed drinking den

The consequences of this happening would be devastating for this old established residential area. I am a resident of this road and object to it strongly

I am appalled that this could even be considered? It was a simple shop previously-

We cannot be subjected to music and drinking being in close proximity to small traditional terraced houses. It has no place here at all

From:

Sent: 03 April 2019 18:31

To: WRS Enquiries

Subject: Objection to licensing application

I would like to object to the licensing of 37 Stoke Road.

And the opening of a polish eaterie

There is not enough parking for residents as it is And we cannot cope with anymore traffic or cars. South road is already a hazard. With ambulances unable to get down the road

The shop is surrounded by houses in a residential area. We do not want the noise and disruption - already they have advertised for staff on indeed web site??? This is disgusting that this can happen with no consultation of residents

There are enough eating places here in Aston fields. There is no local polish community???

---

**7.**

From:

Sent: 21 March 2019 23:19

To: WRS Enquiries

Subject: Licencing Application - 37 Stoke Road, Bromsgrove

# Agenda Item 4

Hi,

I recently heard about the licencing application for the above property. I am absolutely flabbergasted by this application. The premises is an established corner stores and is therefore a valuable community asset. Presently it is not trading but I am sure that it won't be long before it is let to a convenience retailer. It is available for let through Andrew Grant.

South Road/Stoke Road is a purely residential area, a place where families live & thrive. We don't want alcohol being sold late at night in a pub/bar. It's outrageous.

It's a quiet area. Very quiet. The noise from licenced retail trade in a residential area is unacceptable.

Also the music aspect of the application, totally unacceptable, nobody wants to be kept awake at night with loud music. There's established entertainment areas in central Bromsgrove and Aston Fields centre. The corner of South Road/Stoke Road is not an entertainment zone.

The existing retail store does not have commercial use for the pub trade. I can't see the logic of applying for licencing for late night alcohol sales/public house. It's a corner shop, I'm not an expert but surely it's a different commercial property class. You can't just turn a retail premises into a pub/bar.

I urge you to refuse this licencing application immediately. Totally unbelievable to think the panel would even consider this.

Regards,

---

**8.**

From:

Sent: 25 March 2019 09:36

To: WRS Enquiries

Subject: Polish themed bar

Dear Sir or Madam,

It has been brought to my attention that there is a licensing application underway to turn a shop on the corner of Stoke Road and South Road into a Polish themed bar.

If this is the case, as a resident living very close to 37 Stoke Road, I would like the licensing body to be aware of my objection to such a plan in terms of possible anti social behaviour arising from another establishment serving alcohol in the area and the already congestion problems associated with lack of parking and Stoke Road being a short cut from the bypass to Redditch.

Yours sincerely,

---

**9.**

From:

Sent: 22 March 2019 14:40

To: WRS Enquiries

Subject: OBJECTION TO PLANNED POLISH THEMED BAR 37 STOKE RD

I would like to put forward my objection to Polish themed bar at 37 Stoke road astonfields.

This will be very disruptive to the area and cause anti social, noise and parking issues.

Regards

---

**10.**

From:

Sent: 23 March 2019 18:34

To: WRS Enquiries

Subject: Licence application 37 stoke road Aston Fields

I have been informed that an application to turn a shop on the corner of stoke road/south road Aston Fields into a polish themed bar, opening from 9am to 11pm everyday serving alcohol and playing music has been applied for. I would like to register my strong objection on the grounds that this is a residential area where there is limited parking already, I feel this application will further add to this issue, along with noise, and anti-social behaviour of people leaving the establishment late in the evening. Further more I feel this will also have an effect on devaluing the area and the properties within it.

---

**11.**

From:

Sent: 23 March 2019 15:45

To: WRS Enquiries

Subject: 19/01420/PREMLI. Objection

# Agenda Item 4

To whom it may concern I am writing to lodge my objection to the licence application 19/01420/PREMLI. As one of a number of residents with young families close to the proposed location this application causes me great concern.

The reasons being:

Parking is already a complete nightmare (both inside and outside of the restricted parking hours) causing bad traffic and even worse driving behaviours with many motorists excessively speeding.

Non residents parking around the playing field meaning residents who pay their access fees struggle to access their properties at all times of the day.

Cars full of youths parking up by the park smoking cannabis.

Vehicles parking on the pavement outside the location in question making it dangerous to exit or enter South Road by vehicle and impossible to walk on the pavement with a pushchair or wheelchair.

All of these existing issues will only be exaggerated if the proposed license is granted .

Then there is the proposal for music to be played everyday until 11pm which will cause unwanted disturbance to the surrounding residents.

If you have any queries regarding my objection please do not hesitate to contact me.

Best regards

---

**12.**

From:

Sent: 22 March 2019 11:28

To: WRS Enquiries

Subject: FW: Polish Themed Bar

Hello,

I would like to strongly object to the licensing application that has been made to turn the shop on the corner of Stoke Road/South Road Bromsgrove into a Polish themed bar.

Parking is already a massive issue here and as a resident of South Road, I believe if this is allowed to go ahead, not only will we as the residents struggle even more to park outside our own homes, it will not have a positive effect on Aston Fields in its entirety as a Village.

As I understand this Polish Bar will be open from 9am to 11pm every day, playing music and serving alcohol. I find this totally unacceptable at the end of the residential road I live in.

I would appreciate acknowledgement of my objection.

Yours sincerely

---

**13.**

From:

Sent: 24 March 2019 20:52

To: WRS Enquiries

Subject: No.37 Stoke Road. Bromsgrove

Dear Sirs,

It has come to our notice that the shop on the corner of Stoke Road/South Road,Bromsgrove has a licensing application underway to turn the premises into a Polish themed bar. Apparently, the bar will stay open from nine in the morning until eleven at night serving alcohol and playing music. As you know,this is a residential area where parking is already a huge issue for residents and this bar will bring more problems with parking for us,not to mention the noise and anti-social behaviour which will seriously devalue our properties.We wish to protest in the strongest possible terms against this license being granted as we feel we feel it is totally inappropriate for this area.

Yours sincerely,

---

**14.**

From:

Sent: 26 March 2019 18:53

To: WRS Enquiries

Subject: Re: Bar opening

Appealing against polish bar from opening 37 stoke road bromsgrove worcs. Due to parking.anti social behavior .de value properties..

28years residence

---

15.

From:

Sent: 29 March 2019 14:06

To: WRS Enquiries

Subject: Re: 37 Stoke road/south rd alcohol licence application

Please find attached our objections to licence application to 37 Stoke Road.

Kind regards

Dear Sirs,

Red and White Polish Bistro Ltd, 37 Stoke Road, Bromsgrove. B60 3EN 19/01420/PREMLI

I am writing to register my objection to the application for a premises licence by Red and White Polish Bistro Ltd, 37 Stoke Road. The basis for this opposition is that granting a licence for these premises will not promote the licensing objectives, particularly the prevention of crime and disorder, public safety and prevention of public nuisance.

37 Stoke Road lies within a residential area and enabling the premises to sell alcohol would be totally detrimental to its aims and objectives. The application proposes that alcohol will be sold for consumption on the premises between 9:00am and 11.00pm, seven days a week. Granting a licence would provide a further source of alcohol within an area already populated with licensed premises: The Lady Bird Inn, Fuso, The Sports and Social club, 3a and another licensed premises soon to open on the corner of Stoke Road and New Road. You only have to look toward the town centre to see that crime, disorder and public nuisance have already reached problem levels for the local police.

Residents in South Road and surrounding streets area already suffer from irresponsible parking from people using the Railway Station. To say that there is parking at the station or further up the road near the travel lodge is unrealistic. An increase of traffic into the surrounding roads will risk the health and safety of pedestrians. For example you cannot push and pushchair along the pavement on South Road most days without having to walk into the middle of the road due to parking on the pavement as the road is too narrow for cars to park without fear of damage on either side of the road. Stoke Road is already blighted with speeding cars and increasing traffic onto side roads will increase the risk of accidents and the risk of harm to pedestrians and drivers alike on Stoke Road.

In relation to the objective of Public nuisance I can see that Red and White Polish Bistro Ltd applied for a music licence every day from 0900 to 2300hrs.

- The premises is single glazed.
- Due to the nature of the business customers will want to smoke or vape so we will have increased number of people littering or making noise until 11.00 p.m at night.

In view of the above, I would urge the Licensing Authority to refuse the application.

Yours faithfully,

---

**16.**

From:

Sent: 26 March 2019 21:47

To: WRS Enquiries

Subject: License application 37 Stoke road

I'm emailing to object to the license application for 37 Stoke rd, I'm objecting on a number of counts and these are as follows.

Firstly the notice itself, due to the single glazing of the shop which gets condensation on the inside it took me several days before I could read it. I have photographic evidence of this.

Secondly, parking as a point of safety! It is easy to give the answer that there is a paid car park at the station but again I have photograph evidence of the miss use of the parking that exists already from the existing businesses and people actually using the station but not wanting to pay. This makes walking on the pavements and driving quite hazardous.

Thirdly I have been informed by your department that I can't complain about the noise, smells from cooking and safety issues around parking, fire safety issues and disabled access as they haven't started trading yet! Well I put it to you in the same vain you can't issue a license because these things are not in place yet, so you can not say if food smell extraction is in the right place the food prep area is safe and complies. The fire safety is correct for the premise and the protection for the flat above. In short I don't see how it is possible for you to even contemplating it without these things in place.

Regards

---

**17.**

From:

Sent: 02 April 2019 02:53

To: WRS Enquiries

Subject: Re: 37 Stoke Road, Bromsgrove

Dear sir/madam

With reference to the application for a license for 37 Stoke Road, Aston Fields, Bromsgrove, B60 3EN, I would like to put in an objection based on the following;

I currently reside [redacted] premises and feel I would severely suffer from the granting of a music and alcohol license due to the close proximity of my home. The premises do not benefit from any type of soundproofing as it was not designed for modern levels of sound and vibration. I will inevitably be able to hear everything that goes on [redacted] plus any overspill into the street or gardens in the rear will impact me



substantially. My bedroom is in            and if this is used as part of the bistro as a beer garden the noise and smoke etc would be unbearable. Serving alcohol during these times 9 am to 11 pm could also subject myself and neighbours to antisocial behaviour and noise plus added issues with lack of parking, litter etc. This area of Stoke Road is mainly residential and is a main route for children going back and forth to school and I feel it would be much better suited to an office or shop.

I do feel that I would be most effected by this due to my position, but also my neighbours feel very strongly that granting this license this would have a negative impact on the area due to the noise and general nuisance premises of this type would cause.

Yours faithfully

---

**18.**

From:

Sent: 10 April 2019 20:31

Cc: WRS Enquiries

Subject: Re: Application of premises licence 37 Stoke Road, B60

Dear Sir/Madam,

I wish to raise a formal objection to the application for a licence for the above mentioned premises that is my residential address

The reasons for my doing so are set out below

Prevention of crime and disorder;

- Already there are gangs of young males that loiter around the shop area causing trouble, about which the police have been called on several occasions
- If this application were to go ahead, numerous further vehicles would need to be parked on an already busy area with insufficient parking for the residents. This is likely to lead to confrontation, malicious damage, vandalism and theft
- Customers having consumed alcohol in the premises may exit rowdily causing distress for local residents, including my own 2 children

Public safety

- Stoke Road is a very busy road with speeding cars frequently driving down. Customers coming out of the premises could be harmed as a result
- As mentioned above the parking situation is untenable already, emergency services vehicles have been unable to drive down South Road and it is my reasonable belief that the licencing of this premises is likely to worsen that position

Protecting children from harm

# Agenda Item 4

- As previously stated the additional vehicles using Stoke Road to visit the premises will further worsen the traffic situation in the area. Cars are regularly speeding and children walking home from school or friends could be harmed
- Potential for undesirable individuals to come to the premises which is based in a small residential area with many families and small children. This poses a potential risk

## Prevention of public nuisance

- Noise late at night both from the restaurant and those leaving the premises will be detrimental to the local residents trying to relax in their homes
- The increased potential for litter from the restaurant being discarded on the streets

I attach 2 photos of the parking situation, 1 is in the morning and 1 in the evening. You can clearly see there is nowhere to park a vehicle as it stands despite the premises being unused

I am happy to be contacted to discuss my concerns in more detail.





---

## 19.

From:

Sent: 10 April 2019 20:18

To: WRS Enquiries

Subject: Application of premises licence 37 Stoke Road, B60

Dear Sir/Madam,

I wish to raise a formal objection to the application for a licence for the above mentioned premises that is my residential address

The reasons for my doing so are set out below

Prevention of crime and disorder;

- Already there are gangs of young males that loiter around the shop area causing trouble, about which the police have been called on several occasions
- If this application were to go ahead, numerous further vehicles would need to be parked on an already busy area with insufficient parking for the residents. This is likely to lead to confrontation, malicious damage, vandalism and theft
- Customers having consumed alcohol in the premises may exit rowdily causing distress for local residents, including my own 2 children

Public safety

# Agenda Item 4

- Stoke Road is a very busy road with speeding cars frequently driving down. Customers coming out of the premises could be harmed as a result
- As mentioned above the parking situation is untenable already, emergency services vehicles have been unable to drive down South Road and it is my reasonable belief that the licencing of this premises is likely to worsen that position

## Protecting children from harm

- As previously stated the additional vehicles using Stoke Road to visit the premises will further worsen the traffic situation in the area. Cars are regularly speeding and children walking home from school or friends could be harmed
- Potential for undesirable individuals to come to the premises which is based in a small residential area with many families and small children. This poses a potential risk

## Prevention of public nuisance

- Noise late at night both from the restaurant and those leaving the premises will be detrimental to the local residents trying to relax in their homes
- The increased potential for litter from the restaurant being discarded on the streets

I attach 2 photos of the parking situation, 1 is in the morning and 1 in the evening. You can clearly see there is nowhere to park a vehicle as it stands despite the premises being unused

I am happy to be contacted to discuss my concerns in more detail.

Thanks

Photo from morning





